Precipitation Change for 1900 to 2100 relative to 1986-2005 from AR5 CMIP5 subset

Global, Canada

Southern, Northern and Far North of Ontario

Toronto

LAMPS, York University 2017-11-07 updated

Global Mean Precipitation Change (in mm/day)

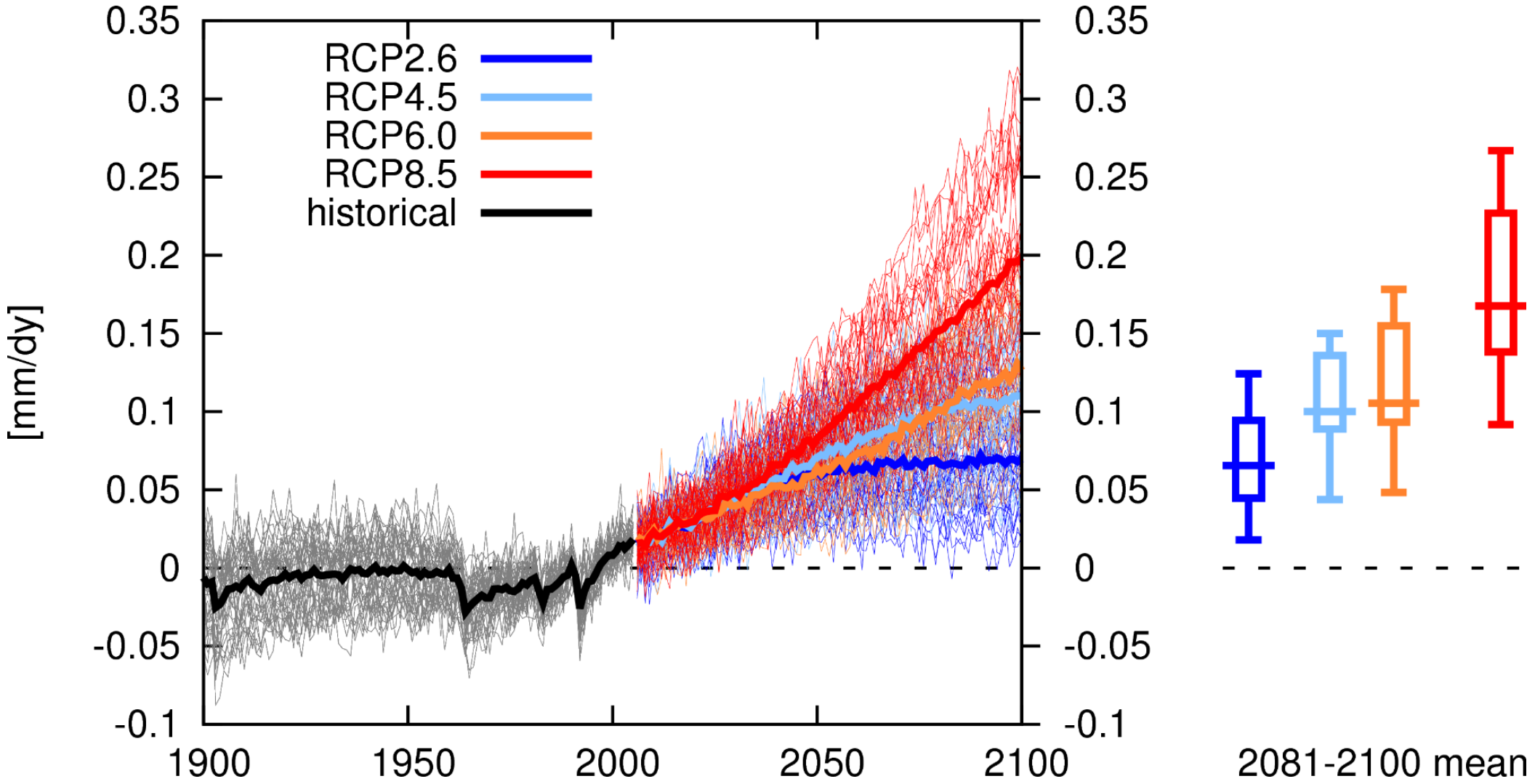

Global mean precipitation change (in %)

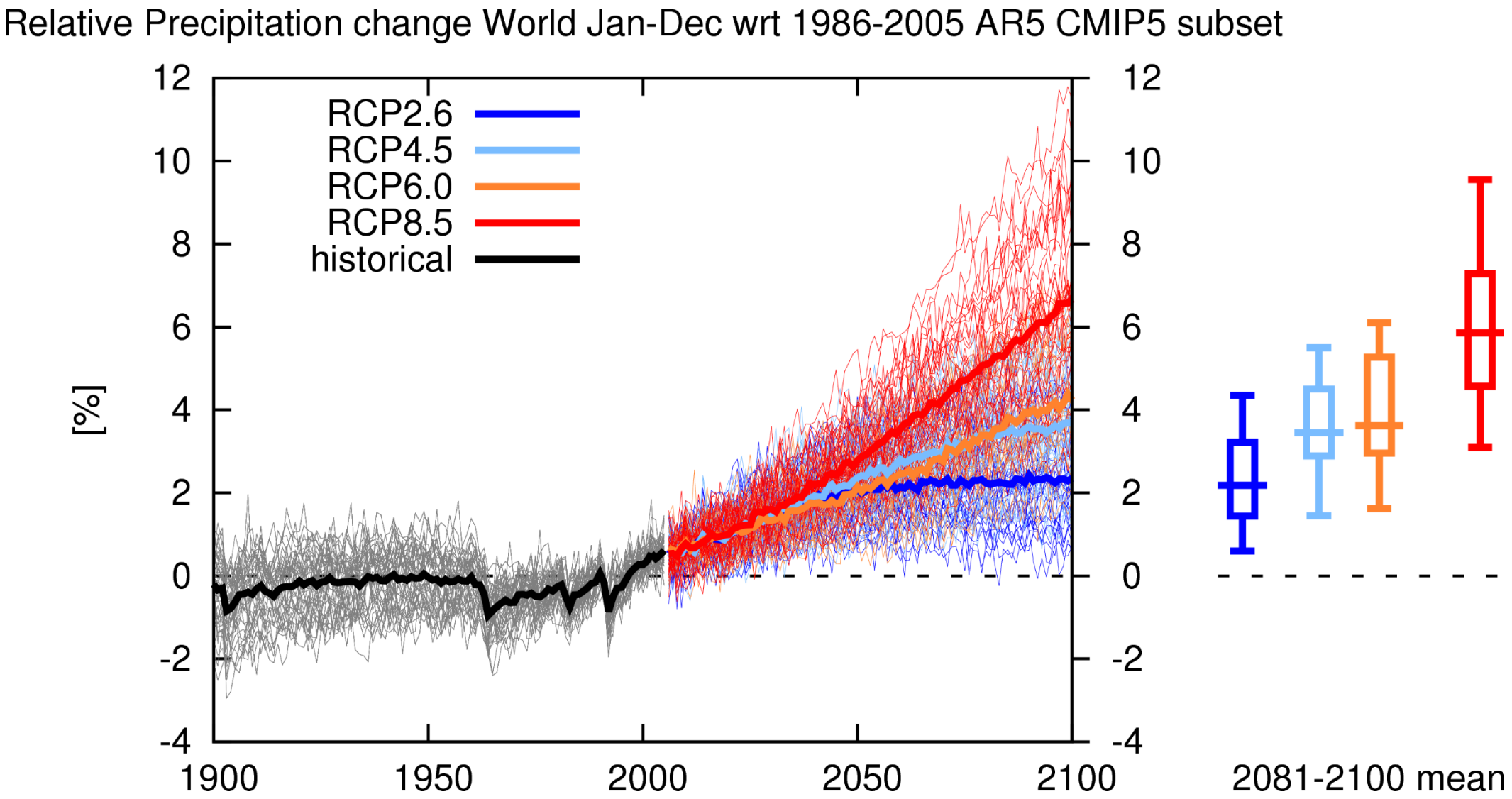

Canada mean precipitation change (in mm/day)

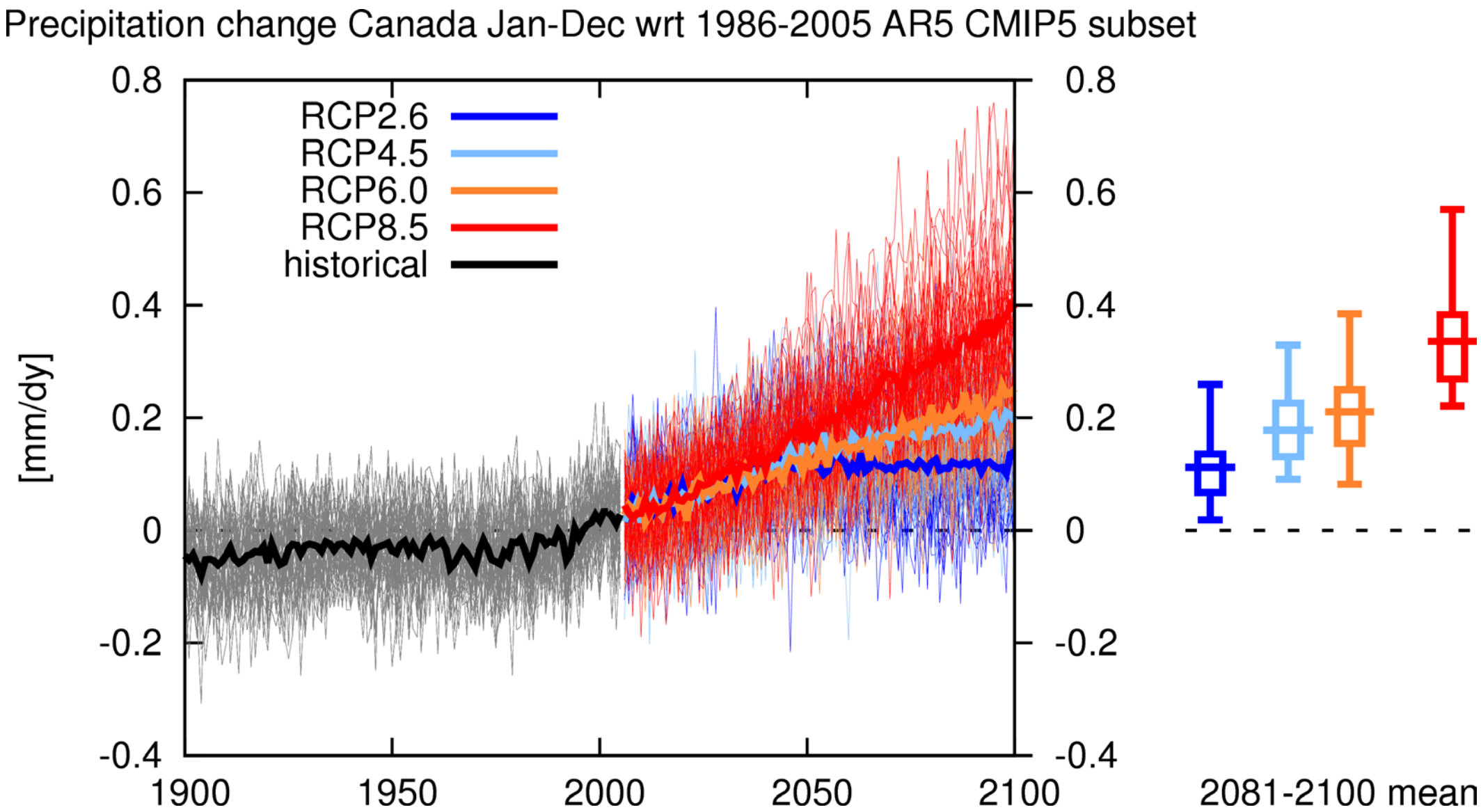

Canada mean precipitation change (in %)

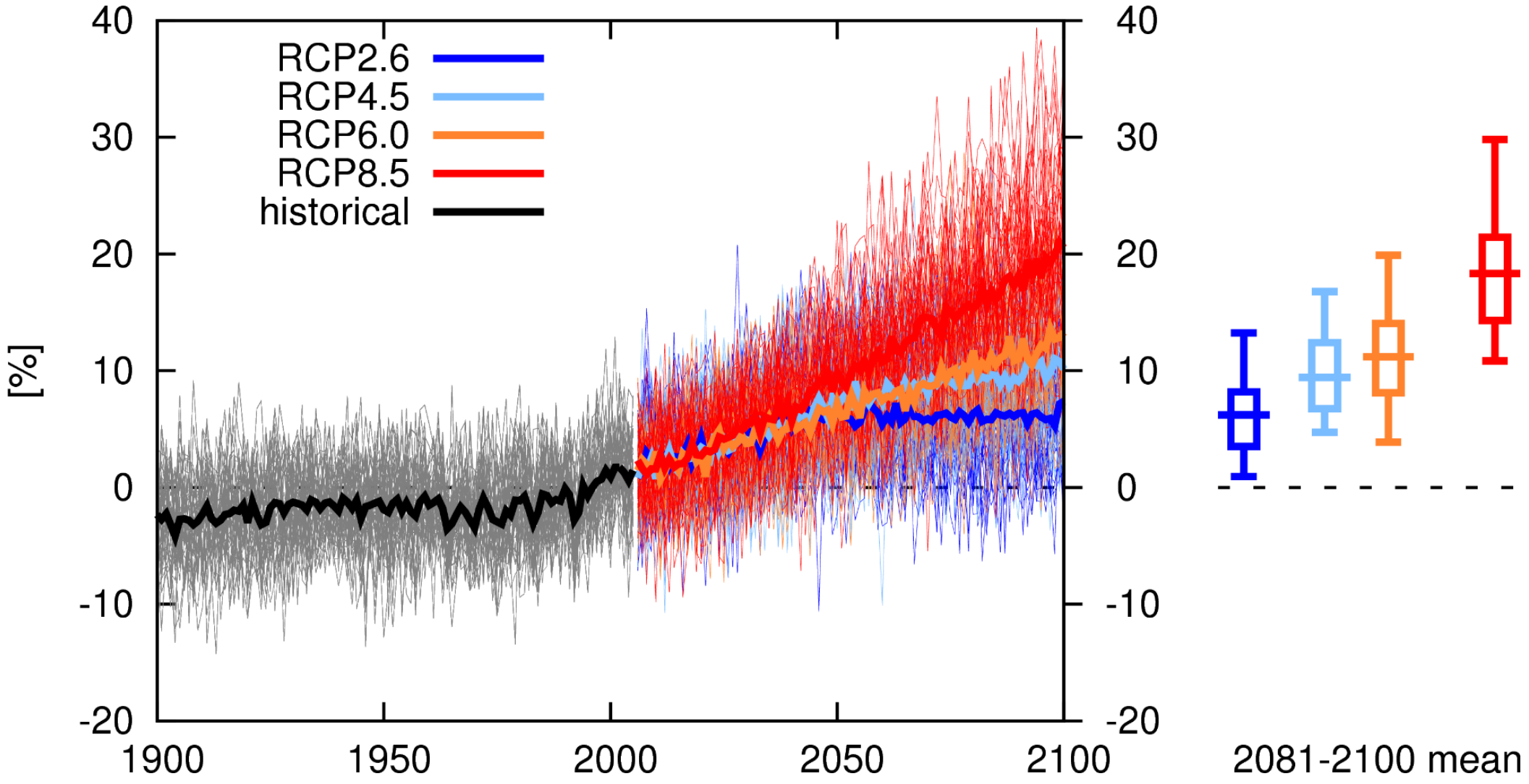

Southern Ontario Precipitation Change (in mm/day)

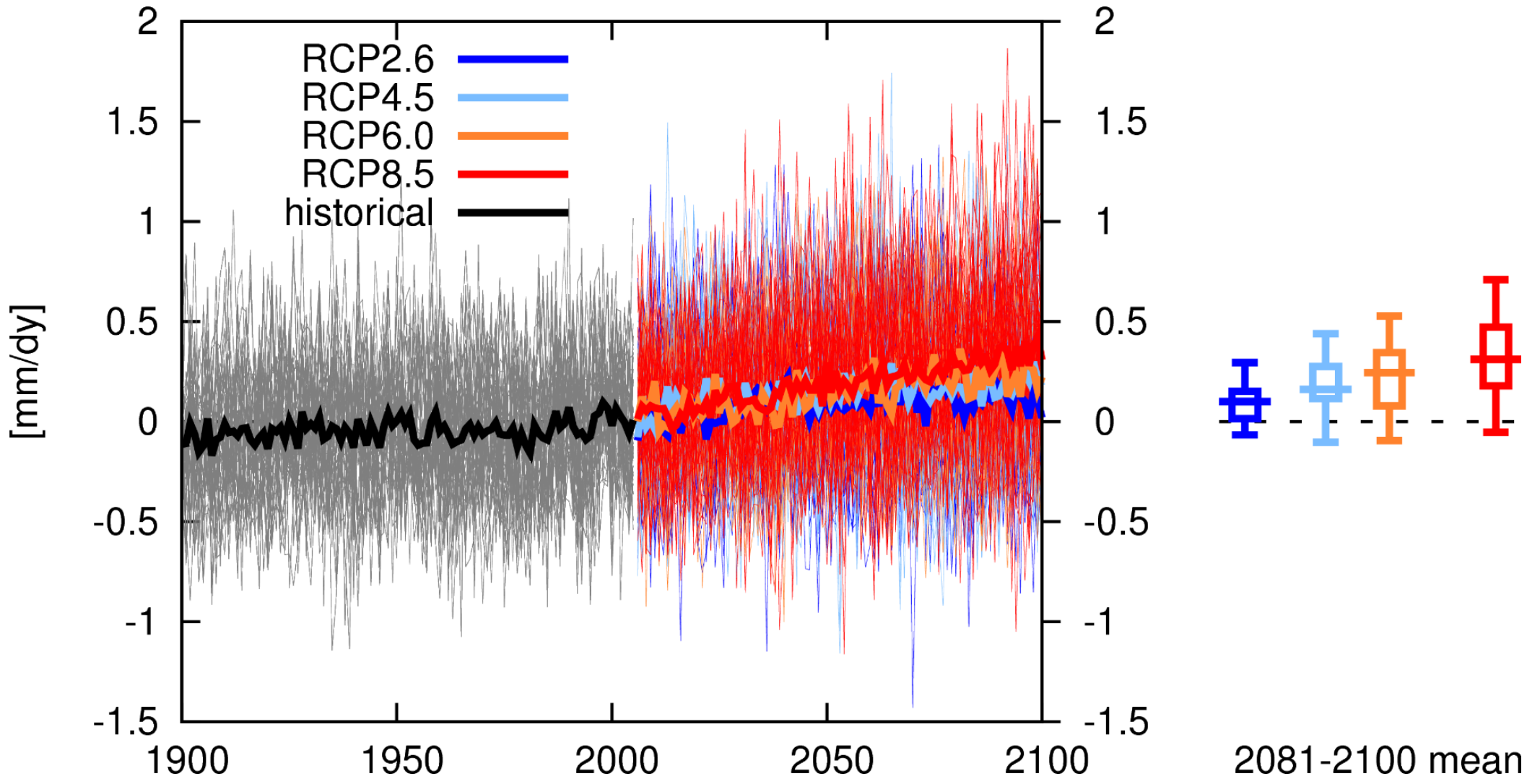

Southern Ontario Precipitation Change(in %)

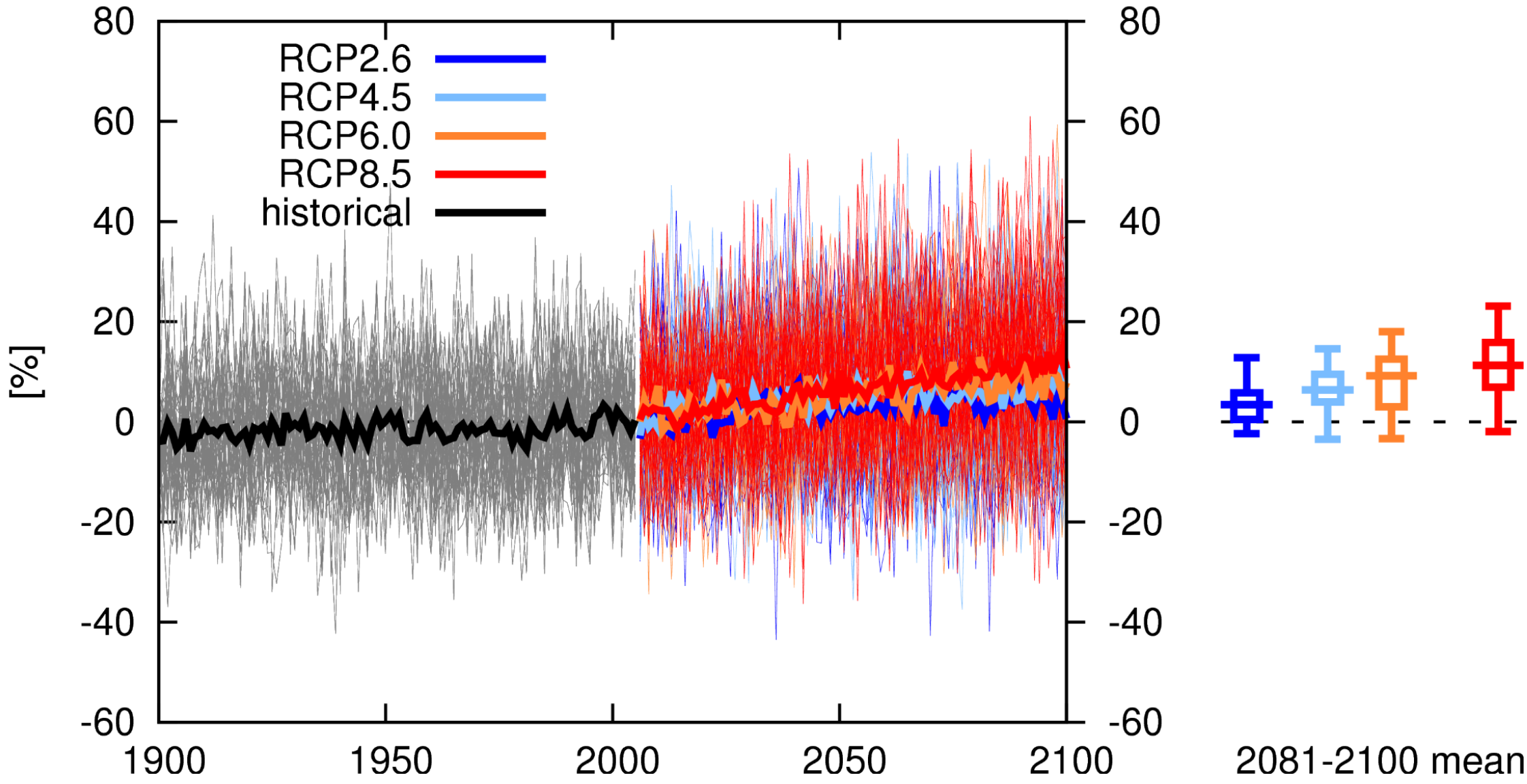

Northern Ontario Precipitation Change (in mm/day)

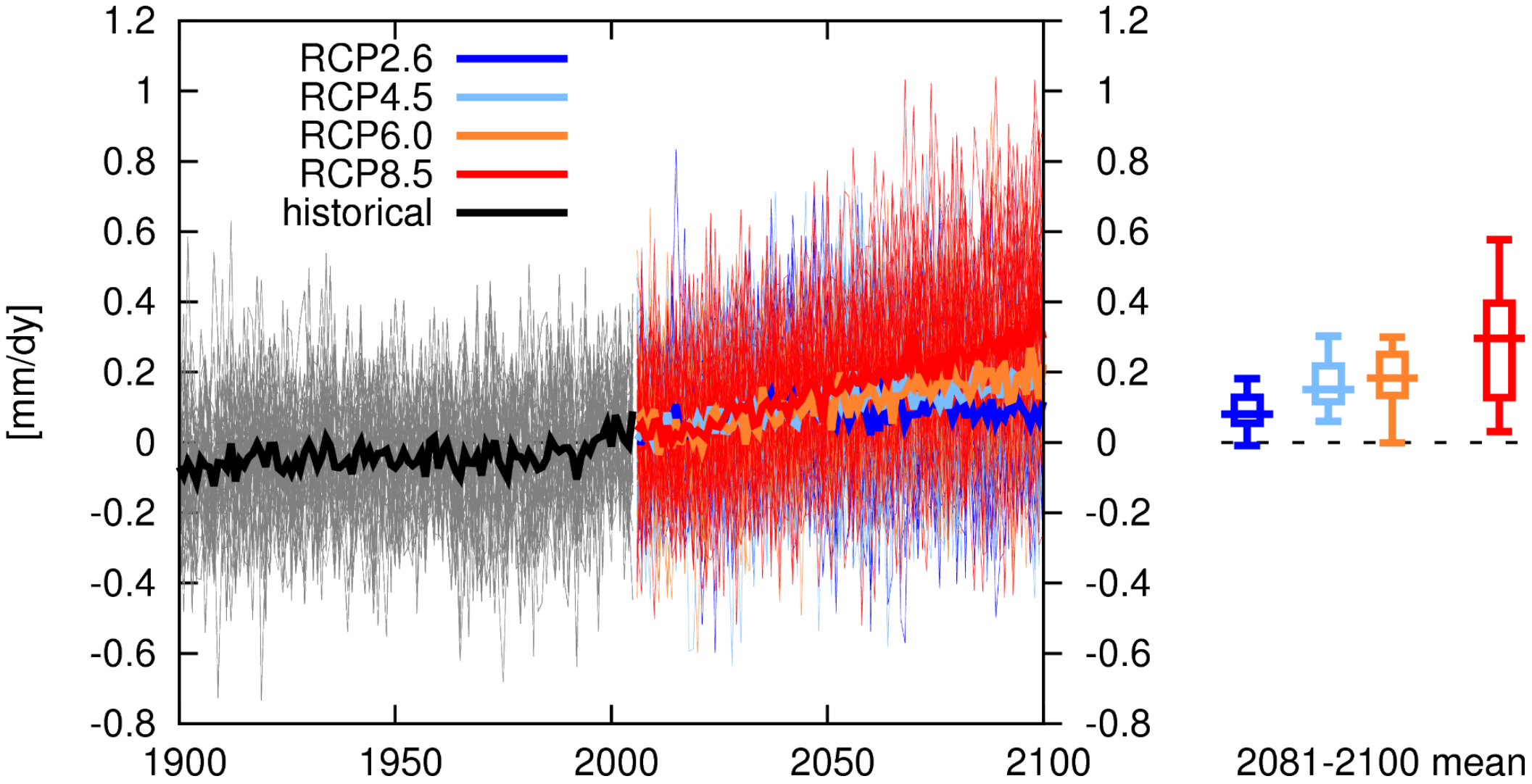

Northen Ontario Precipitation Change (in %)

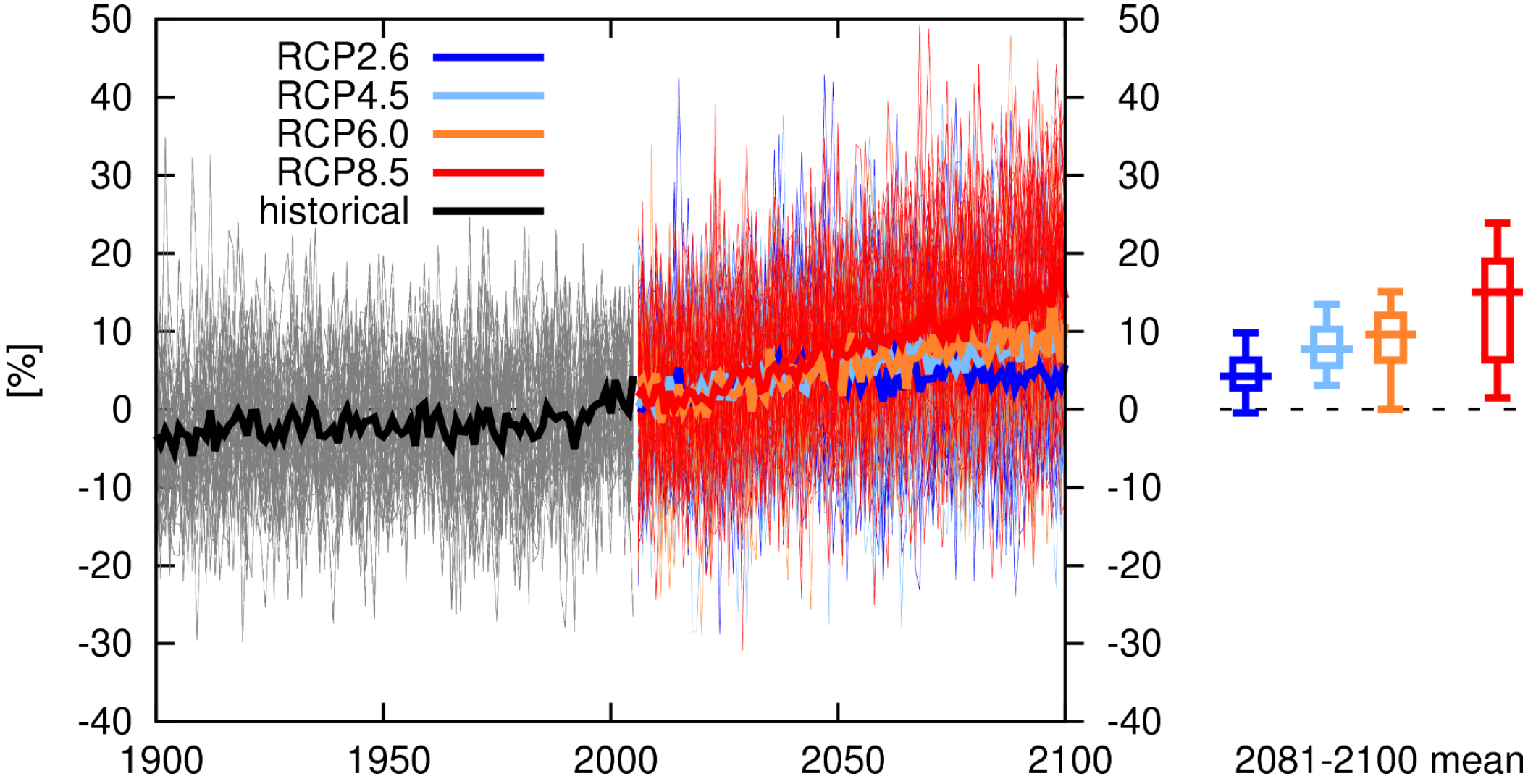

Far North of Ontario Precipitation Change (in mm/day)

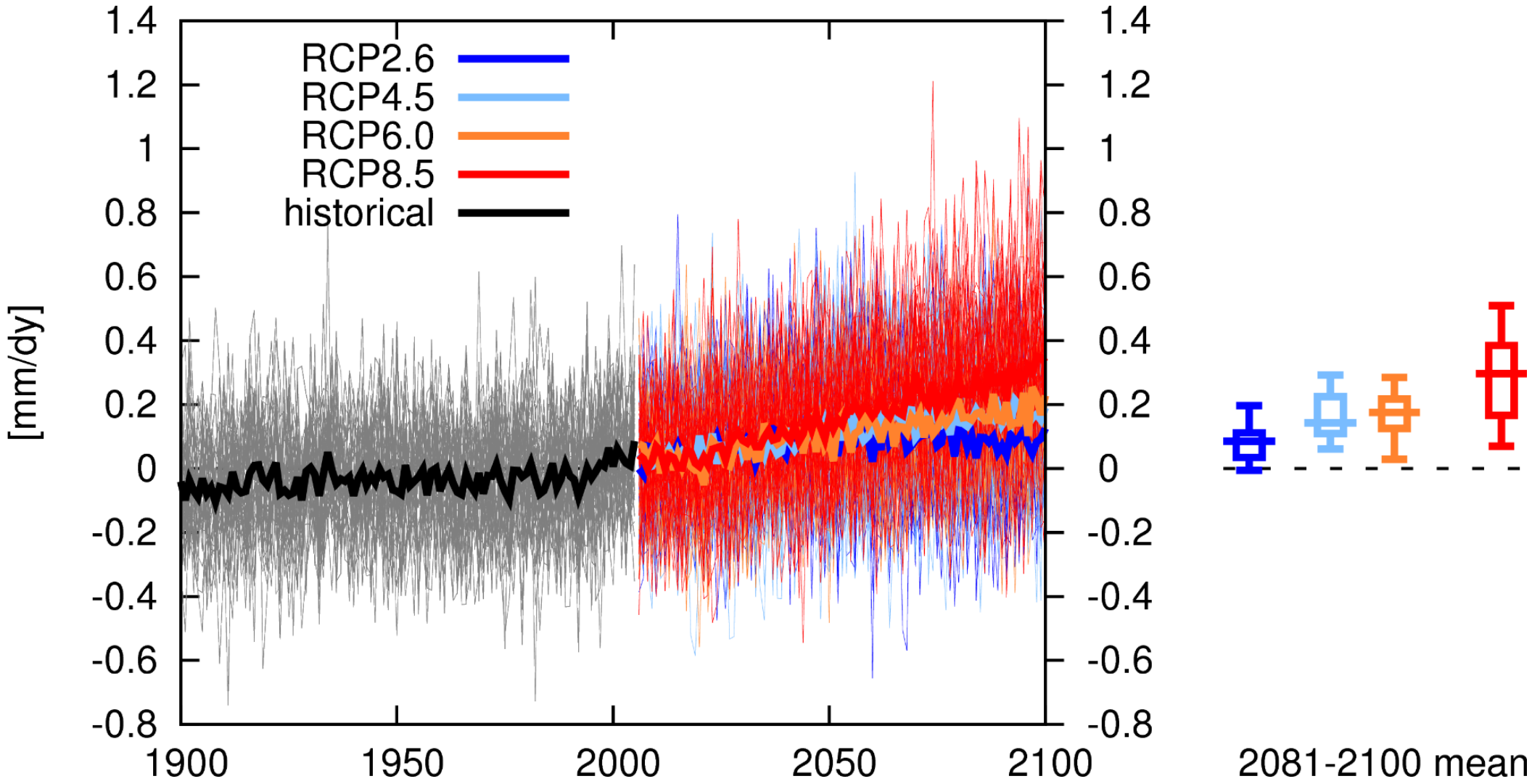

Far North of Ontario Precipitation Change (in %)

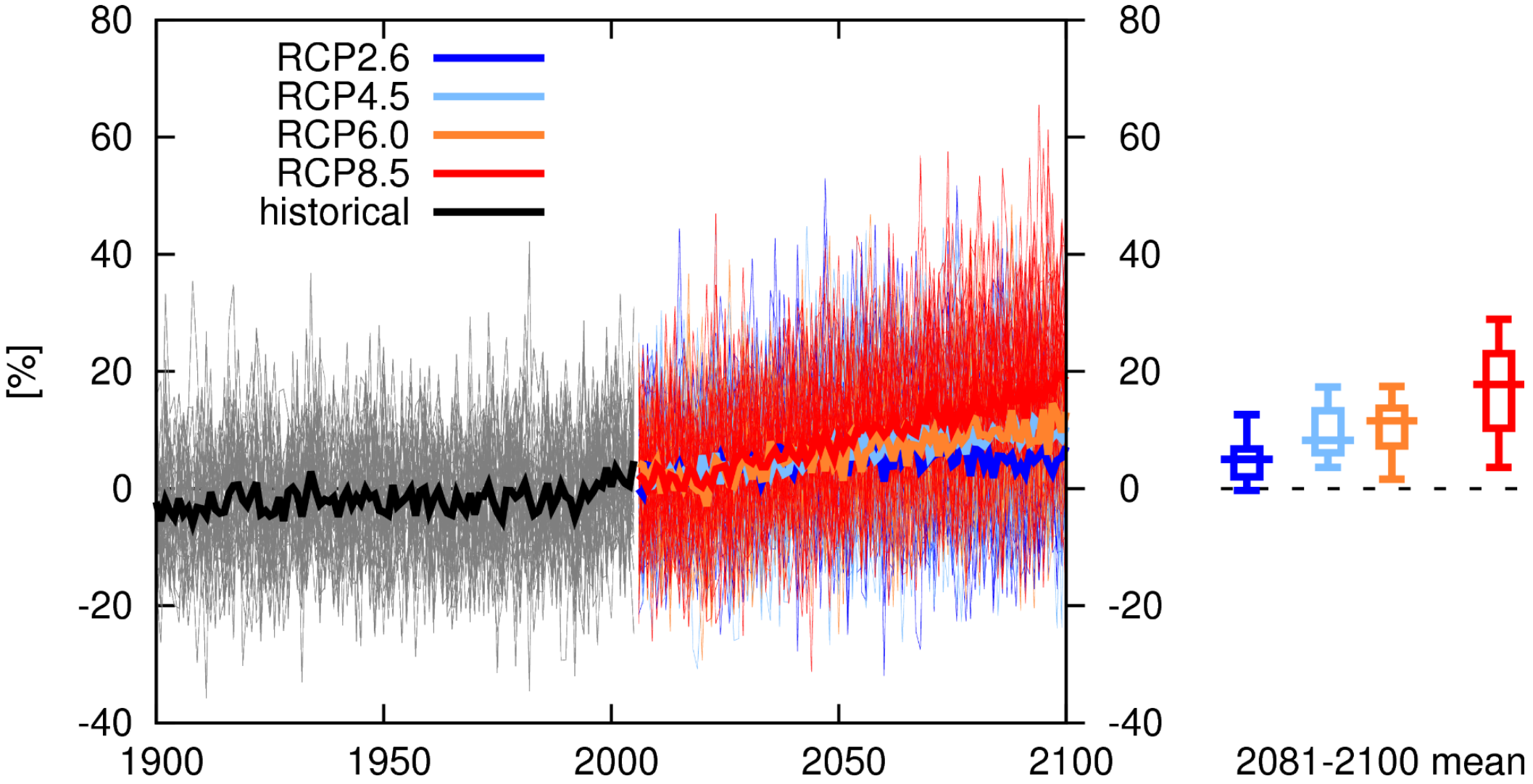

Toronto precipitation change (in mm/day)

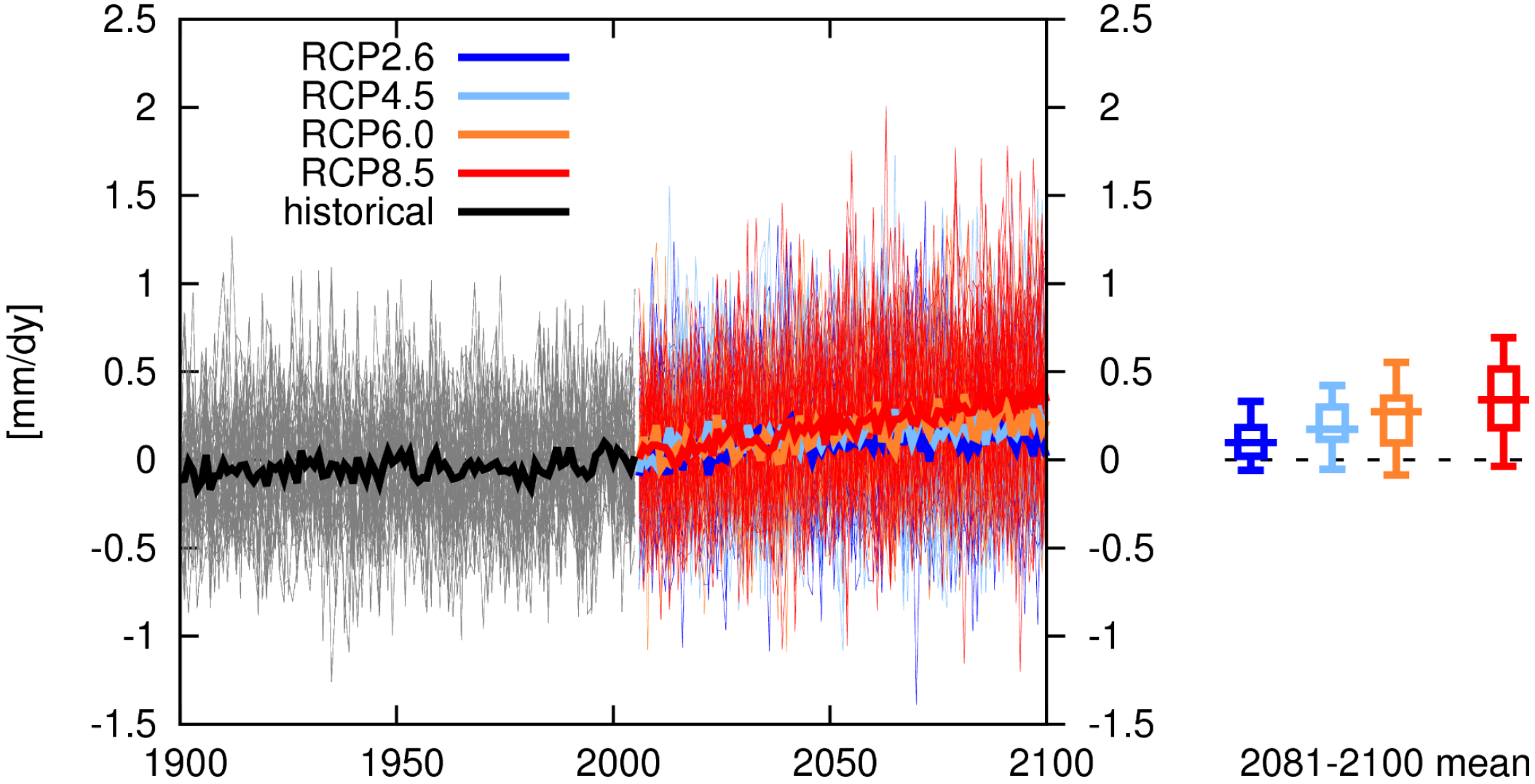
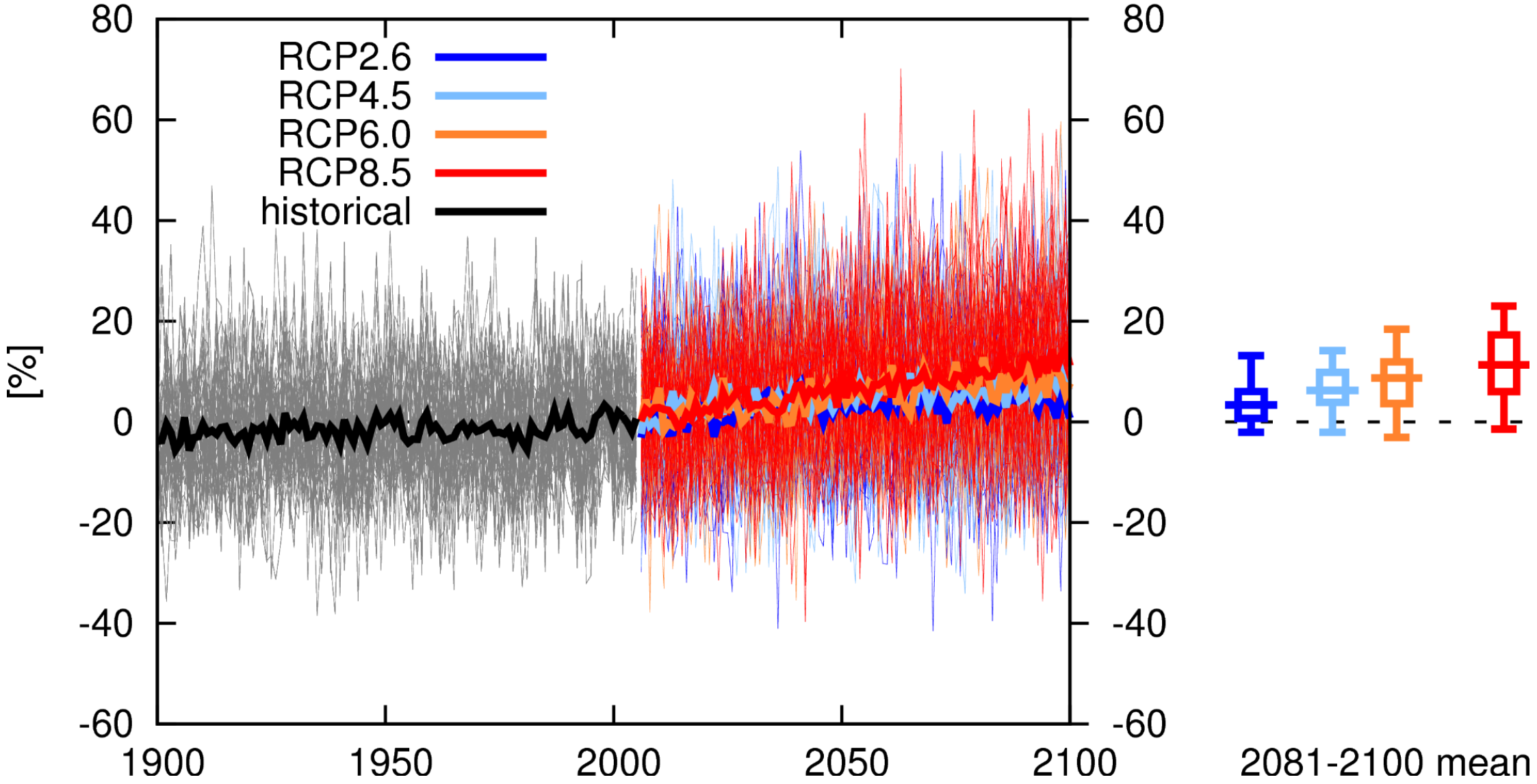
Toronto precipitation change (in %)